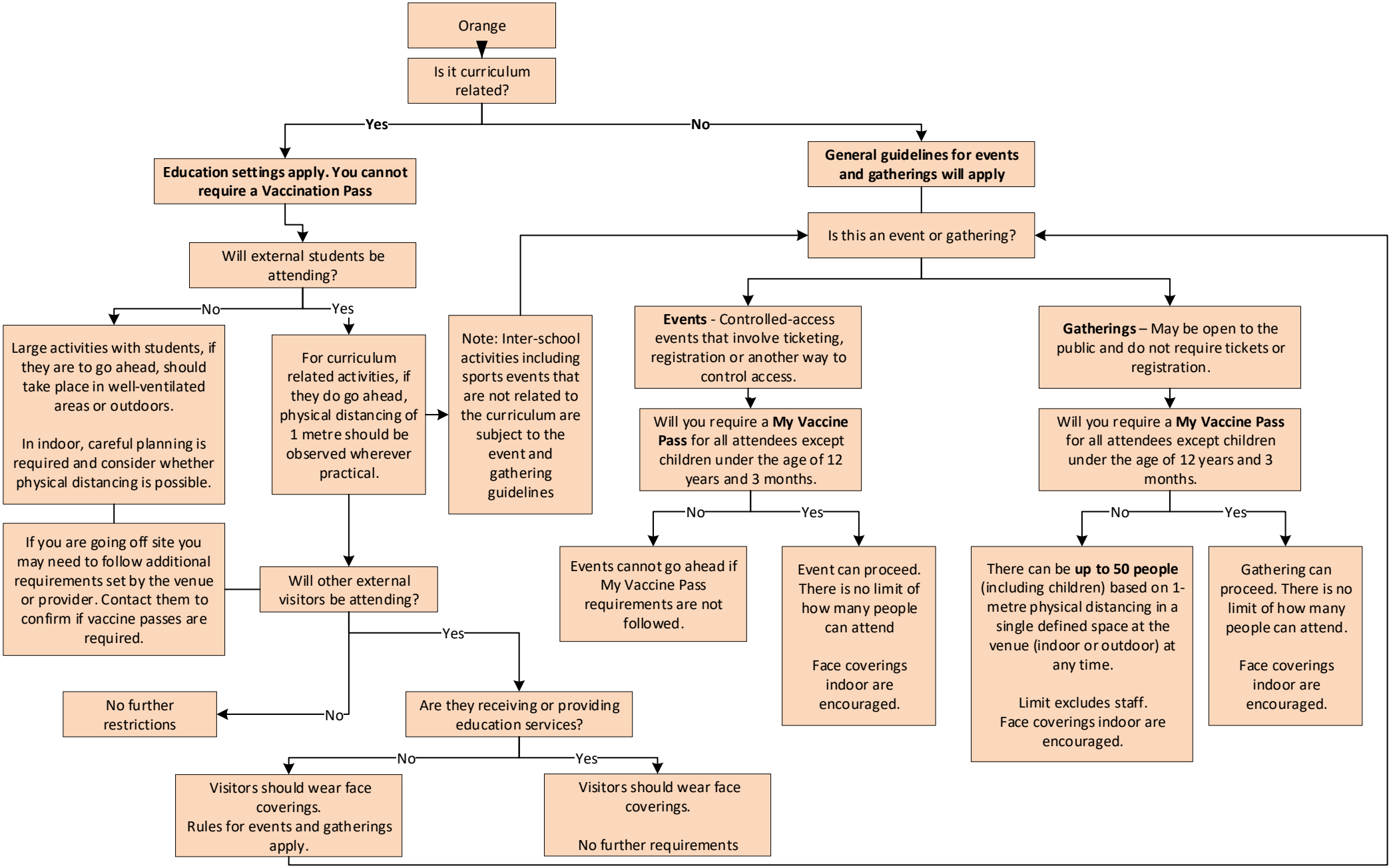# Guidelines for events and activities during December 2021 – Schools and kura **at Orange**