

CHS UNIFORM

EXPECTATIONS

SHOES

IN SUMMER ONLY (Term 1 and 4):



Black lace-up shoes, preferably leather or leather-look (no boots). Can be worn all year round.



Plain black or brown roman style sandals. Sandals must have a strap over the front of the foot, a back strap, have black or silver buckles and be flat soled.

SOCKS



- With female uniform - plain white or black ankle socks only. They must be visible socks, not low-cut anklets or crew socks.
- With male uniform – CHS Navy blue socks with blue and white stripe ONLY. Either short or long lengths.



HAIR

Students are expected to keep their hair clean and tidy. Natural coloured dyed hair is acceptable. However, extreme hairstyles/colours are not permitted at school.



JEWELLERY

Only wearing permitted items of jewellery for example, sleepers or plain studs (up to three per ear), a watch, a bracelet, a small discreet ring, a culturally significant item such as a taonga worn around the neck. Other body piercings are not permitted. This includes: nose, eyebrow or facial piercings.

TRIAL

Trial of discrete nose stud
ONLY. No other facial piercings
permitted

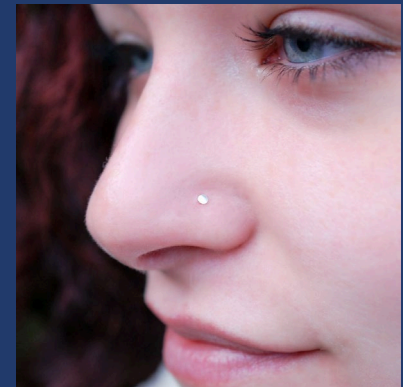
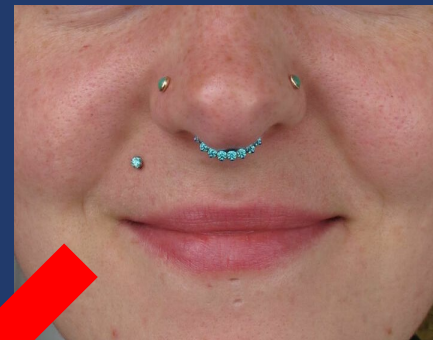
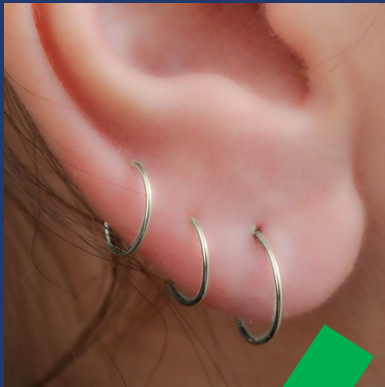

NEUTRAL MAKEUP AND NAIL POLISH

Neutral make-up and neutral nail polish only. Nails are to be kept short adhering to health and safety guidelines. Acrylic and gel nails are not permitted.

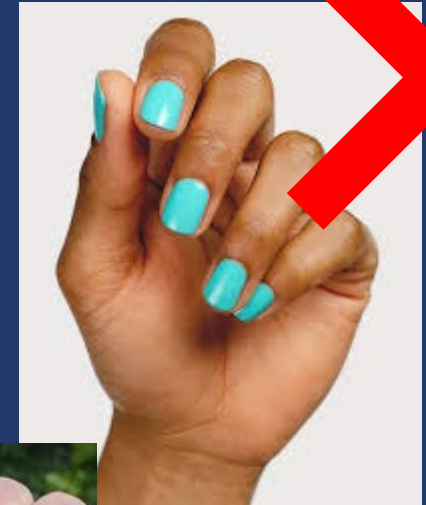

NOTE: Some subjects may have additional Health and Safety requirements. This is at the discretion of the teacher/department.

- i.e.
- No nail polish to be worn in Technology
 - No facial piercings (i.e. Nose Studs) in Food Technology
 - Closed toe shoes in Science and Technology spaces

NO FACIAL HAIR

No facial hair. Where exceptions have been made for cultural reasons, this must be kept clean and tidy, adhering to health and safety guidelines.



