

CHOOSING A PROGRAMME OF STUDY FOR 2022

The formula for choosing a programme of study should be:

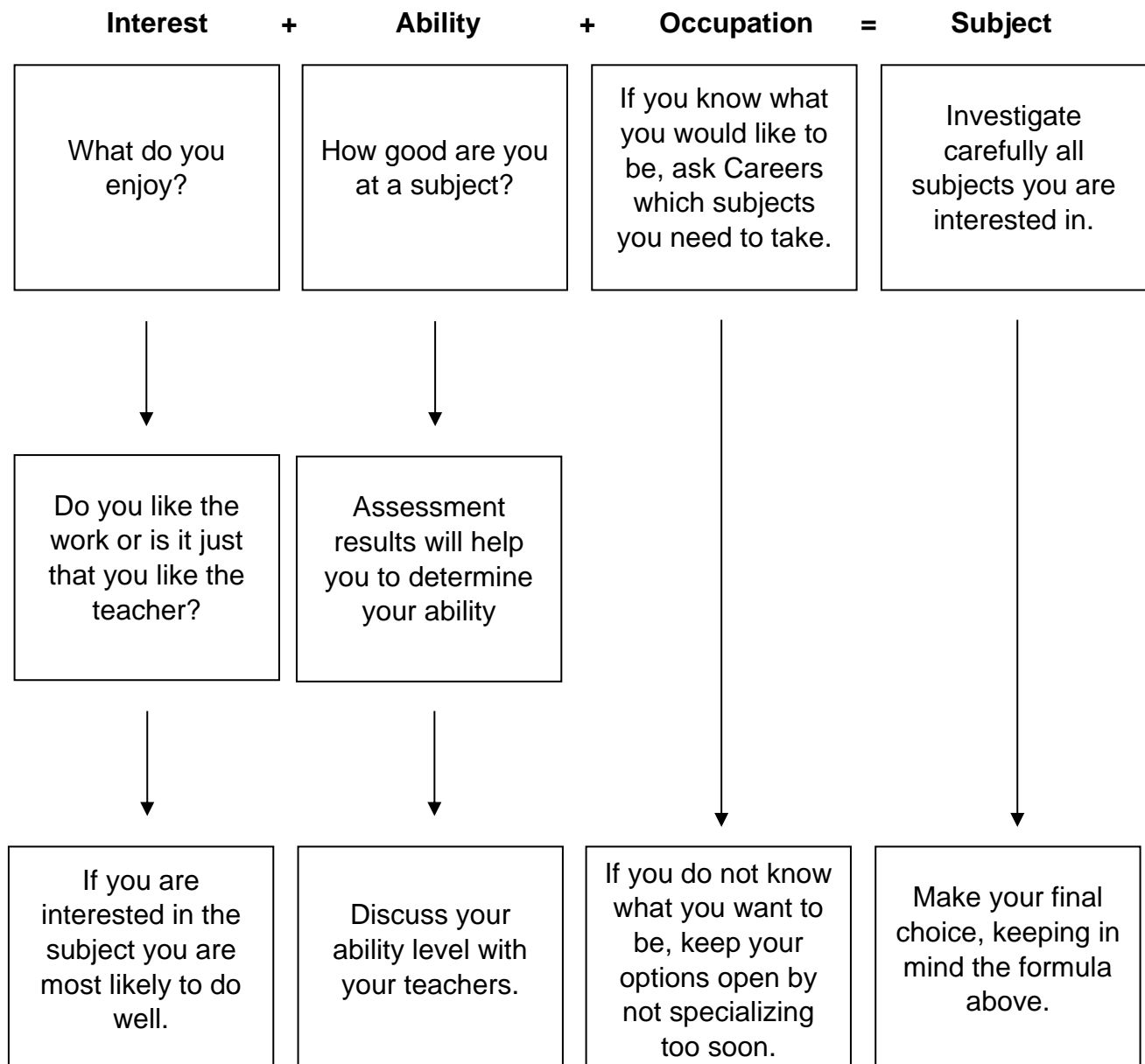

Warning ! This is YOUR choice, for YOUR future.

Two common influences that are NOT valid reasons for subject choice are:

What your friends are taking! Who the teacher is!



SOME THINGS TO CONSIDER BEFORE STARTING

Subjects I achieve well in:

My Favourite Subjects are:

Things I need to work on are:

What am I good at doing?

What am I like as a person?

What are my best achievements?

What is important to me?

My interests outside school are:

My family's expectations of me are:

NOW START PLANNING

Here is a template to help you get some ideas. Do not forget to go to www.careers.govt.nz to help with your research.

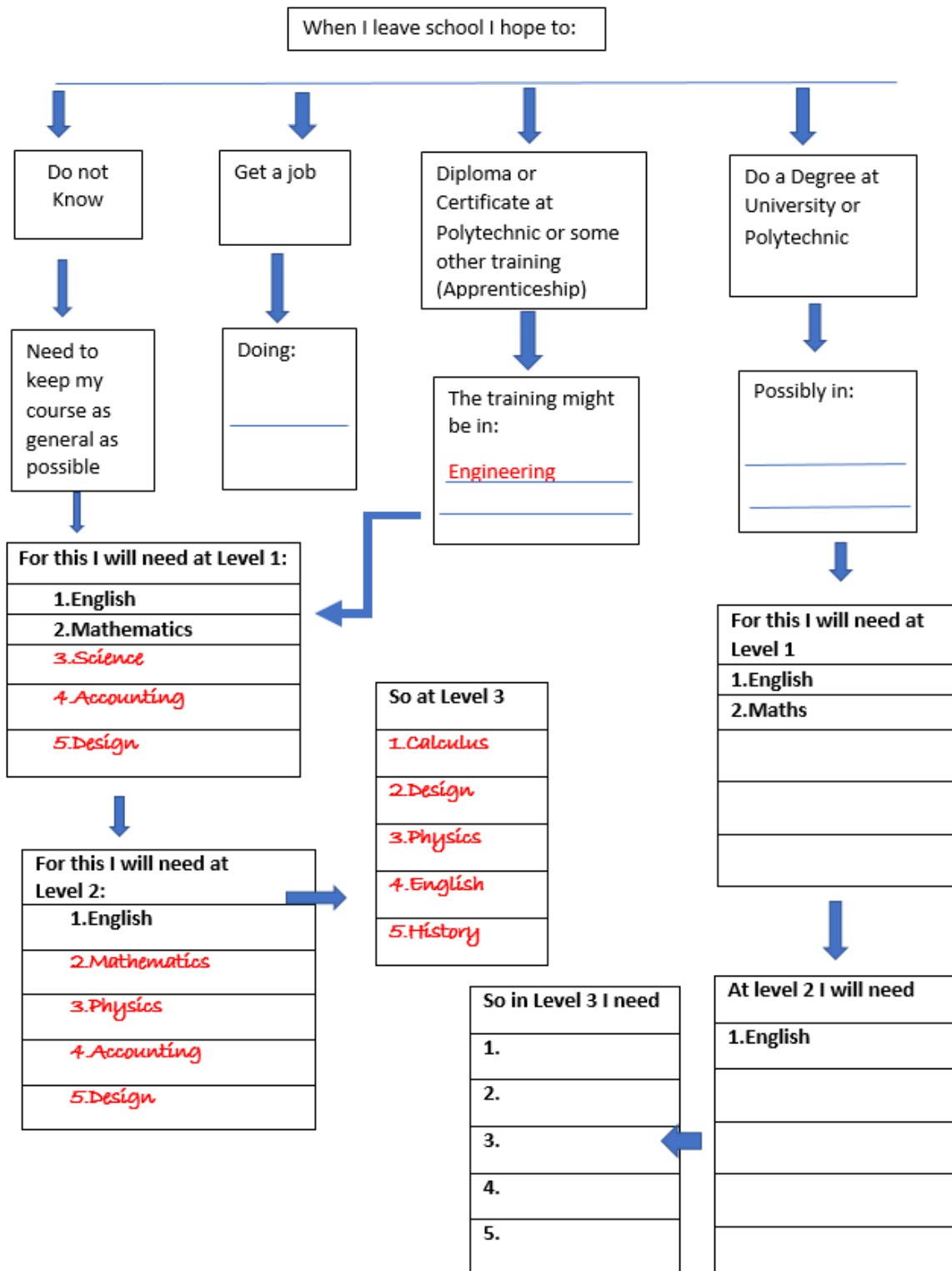

USE THIS ONE FOR YOUR OWN PLANNING

