



Coming Events - 8 February 2024

Coming Up

9 FEB

OED2 - CLIMBING (1)

VOX AUDITIONS

10 FEB

JAZZ WORKSHOP AND CONCERT

12 FEB

OED2 - CLIMBING (2)

13 FEB

SWIMMING SPORTS

14-15 FEB

Y10-13 STUDENT ID PHOTOS

16 FEB

OED1 - HIGH ROPES 1

19 FEB

OED1 - HIGH ROPES 2

20 FEB

OED1 - HIGH ROPES 3

21 FEB

Y10 EXTENSION STUDENTS NCEA INTRODUCTION EVENING

21-23 FEB

Y13 CAMP

21 FEB

10MTT/MTT1 - TEXTILES TRIP

24 FEB

MND1 TRIP

27-29 FEB

Y9/10 ENG - KARAPIRO TRIP

27 FEB

DANCE WORKSHOP - AUCKLAND UNIVERSITY

28 FEB - 1 MAR

OED2 - RAFTING

TE HUNGA TAIKAAKAA LEADERSHIP TRAINING

28 FEB

ATHLETICS DAY

1 MAR

COM1 - MARAE VISIT

1-3 MAR

NISS ROWING

4 MAR

BUS2 - BLACK WATER RAFTING

4-5 MAR

RTL3 - BARISTA

4-6 MAR

FRE2 - WHANGANUI RIVER

SPS3 - COOKS BEACH

5 MAR

BIO2 - MAUNGATAUTARI

ZONES ATHLETICS

6 MAR

ART1 - HAMILTON GARDENS

6-7 MAR

CRS2/3 - BARISTA

7 MAR

INTRODUCTION TO NCEA - Y10 & Y11 (6.00PM)

8 MAR

FRE3 - CAMP

10 MAR

RUGBY MUSTER EVENT

Sign-out Process for Students

LEAVING SCHOOL EARLY

If you are leaving school early you must let the school know. You need to let them know why you are leaving, what time you are leaving, and this must all be done before school starts. You can either:

- Bring a note to the student office that is signed by your parent/caregiver.
- Have your parent / Caregiver ring by phoning (07) 827 5415, then press 1 to record an absence or by Email absences@camhigh.school.nz.

WE WILL NOT BE ACCEPTING TEXT MESSAGES

NCEA CORNER

To assist our students plan for their Term One NCEA Assessments we have collated Assessment Calendars for NCEA Level One, Two and Three. These NCEA Assessment Calendars will be uploaded to the school website under the Learning tab on Friday of this week. Students should highlight the assessments / checkpoints that are relevant to them. Any changes to NCEA assessment dates will be communicated directly to the students by their teachers as well as being published on the class Teams page.

Please note that units of learning often conclude around the end of each term. We continue to adjust this where possible, while also providing students with the information needed to assist them to plan and prepare to meet these deadlines.

National secondary examinations timetable 2024

The 2024 NCEA and New Zealand Scholarship examinations and assessments timetable has now been issued by NZQA. Please make a note of the important dates for your child. There are fewer external examinations for NCEA Level 1 in 2024 as the new achievement standards are implemented. Further information on NCEA Level 1 will be shared later this term through the Year 10 Extension Students NCEA Introduction Evening on Wednesday 21 February and the Year 10 and 11 NCEA Introduction Evening on Thursday 7 March. For any questions relating to NCEA assessments, please contact Mrs Joanna Bartch on jbh@camhigh.school.nz

2024 EXAMINATION TIMETABLE					
Examinations available digitally shown in blue.					
Date	Session	Level 1	Level 2	Level 3	Scholarship
Tue 5 Nov	AM	Lea Faka-Tonga	Mathematics & Statistics	Dance	Classical Studies
	PM	Gagana Sāmoa Spanish	Biology	Japanese Making Music Spanish English	Statistics
Wed 6 Nov	AM				
	PM	Geography	Spanish	Cook Islands Māori Social Studies	German
Thu 7 Nov	AM		English		Latin
	PM	Reo Māori Kōki 'Āirani	Accounting	History	French
Fri 8 Nov	AM	Mathematics & Statistics		Chemistry	Accounting
	PM		Music		History
WEEKEND					
Mon 11 Nov	AM	French	Lea Faka Tonga Te Reo Māori	Calculus	Samoa
	PM	Commerce	Korean	Agricultural & Horticultural Science Chinese German	Media Studies
Tue 12 Nov	AM	English			Physics
	PM	Korean	Drama	Samoa	
Wed 13 Nov	AM	Science	Chemistry	Drama	Geography
	PM	Gagana Tokelau Vagahau Niue	Geography	Biology	Art History
Thu 14 Nov	AM	Agricultural & Horticultural Science	Art History	Statistics	Drama
	PM	History	Chinese	Accounting	Agricultural & Horticultural Science
CANTERBURY ANNIVERSARY DAY (Fri 15 Nov)					
WEEKEND					
Mon 18 Nov	AM	Te Reo Māori	French	Latin Psychology Te Reo Rangatira	Chemistry
	PM	Japanese	Health	Economics	
Tue 19 Nov	AM	Chemistry & Biology	History	Physics	Te Reo Rangatira
	PM	Health Studies	Business Studies Cook Islands Māori	Health	
Wed 20 Nov	AM	Chinese (Mandarin)	Te Reo Rangatira	Lea Faka-Tonga	English
	PM	Social Studies	Classical Studies	Art History	Economics
Thu 21 Nov	AM	Physics Earth & Space Science	Latin	Te Reo Māori	Calculus
	PM	Dance	Economics	Korean	
Fri 22 Nov	AM	Religious Studies	Physics	Business Studies	
	PM	German	Media Studies		Biology
WEEKEND					
Mon 25 Nov	AM		Japanese	Geography	
	PM		Earth & Space Science		Religious Studies
Tue 26 Nov	AM		Home Economics	Classical Studies	Te Reo Māori
	PM		German	Home Economics	
Wed 27 Nov	AM		Social Studies	French	Japanese
	PM		Agricultural & Horticultural Science	Media Studies	
Thu 28 Nov	AM		Education for Sustainability Samoa	Earth & Space Science	Chinese
	PM			Music Studies	Spanish
Fri 29 Nov	AM		Dance		Earth & Space Science

Student Portrait Photos

PHOTO DAY IS COMING!



Pack 1	Pack 2	Pack 3	Pack 4	Pack 5
One copy of 8 x 10 photo	4 copies of the same photo 6x4 size	3 copies of the same photo 5x7 size	8x10" Portrait Photo 5x7 Enlargement One Postcard print 2 x Wallet size photos	Grandparents pack. 1 x 8x10" 2 x 5x7"
\$22.00	\$24.00	\$25.00	\$26.00	\$27.00

PHOTO DAY
Cambridge High School
Wednesday 14th
& Thursday 15th
February



Masterpiece Photography

<https://masterpiece.queensberryworkspace.com/chsp24>

Pre orders for portrait photos will close at
5pm on Tuesday 13th February.
We will not take any orders on photo day.

MASTERPIECE PHOTOGRAPHY SCHOOL PHOTOS
Phone: 07 823 4306
Masterpiece Photography Ltd

****Please note****
Class photos and ID Cards
will be available to order
online at a later date
this term

Please click the link below to order your portrait photos before 5pm on **Tuesday 13 February**. This is also a good opportunity to have a photo taken with a sibling.

<https://masterpiece.queensberryworkspace.com/chsp24>

A separate link will be sent out later in the term to order ID and Form Class photos.

If you have any queries, please contact Masterpiece Photography directly on masterpiece@xtra.co.nz

Sports Notices

Swimming Sports

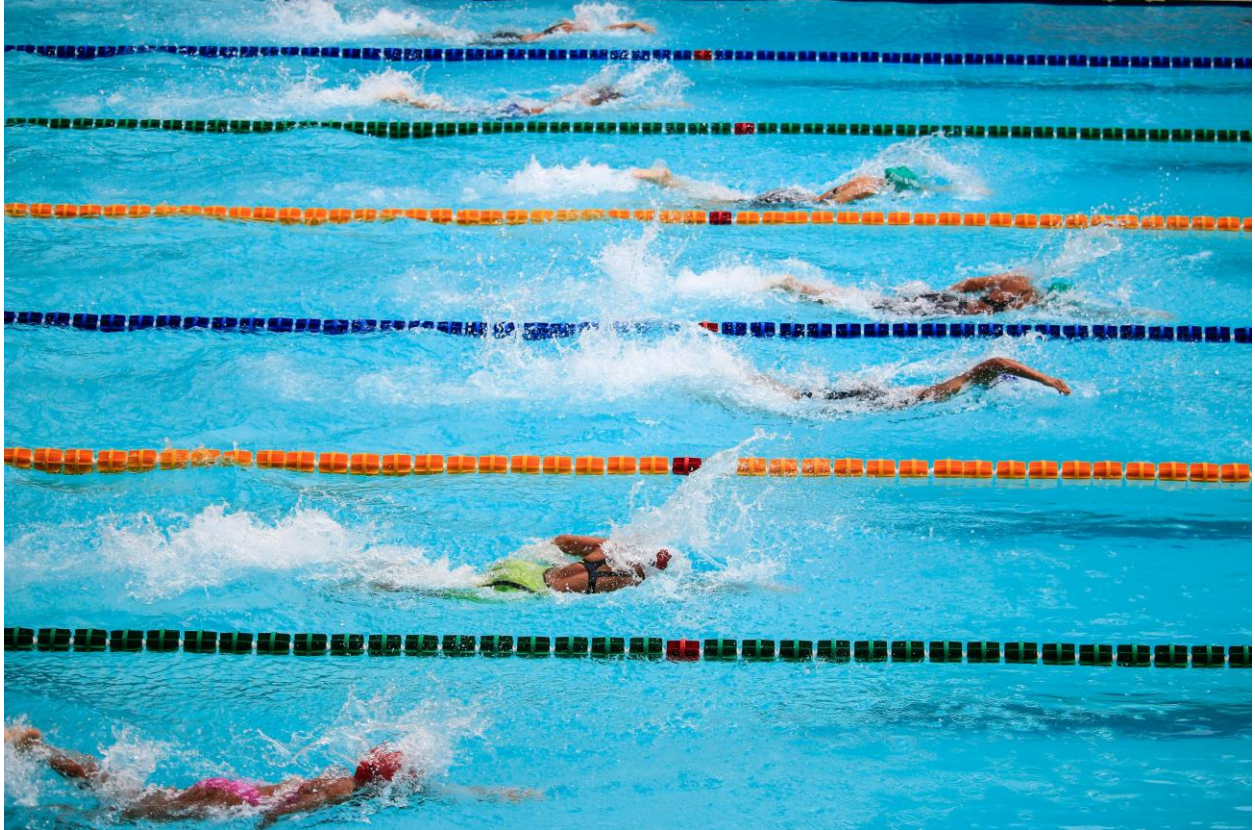

We are looking forward to our Swimming Sports event next **Tuesday 13 February**.

Swimming Sports is compulsory for all students.

Junior students are to arrive at school in house colours, with togs underneath. They are to bring uniform in their bag, normal timetable classes resume from Period 4.

Senior students are to arrive at school in uniform and wear house colours at pool.

All students to bring plenty of food, drink, sun block, hat, and wear house colours.

JUNIOR TIMETABLE:

FORM TIME: 8:40am to 9:00am

POOL: 9:00am to 12:20pm

LUNCH: 12:20pm to 1.15pm

Afternoon:

PERIOD 4: 1:15pm to 2:15pm

PERIOD 5: 2:15pm to 3:15pm

SENIOR TIMETABLE:

FORM TIME: 8:40am to 9:00am

PERIOD 1: 9:00am to 10:00am

PERIOD 2: 10:00am to 11:00am

INTERVAL: 11:00am to 11:20am

PERIOD 3: 11:20am to 12:20pm

Afternoon:

POOL: 12:45pm to 3:15pm

CAMBRIDGE HIGH SCHOOL RUGBY

RUGBY MUSTER 2024

ALL YOU NEED TO KNOW, FOR GIRLS AND BOYS, WHO HAVE PLAYED OR NOT, THIS IS IMPORTANT FOR ALL PLAYERS AND PARENTS/CAREGIVERS



The Rugby Muster is an opportunity for players to meet their coaches and teammates, as well as for parents to get involved and learn about the season ahead. We have carefully planned an informative session to ensure everyone is well-prepared and has a clear understanding of what to expect.

We need everyone there please.

DATE

Sunday 10th March

10AM - 12PM School Hall

IF YOU CAN'T MAKE IT PLEASE CONTACT US ON CHSRUGBYCOMMITTEE@GMAIL.COM

Enquiries Ph. Monz 0275404466

Notices

PEER TUTORING

Peer tutoring is an opportunity offered to students who would benefit from academic support from a peer tutor. Students may request peer tutoring in a range of subjects. Cost to the students is \$10 per lunchtime or \$15 per hour.

Mr. Deo Lal is peer tutor coordinator at CHS. Students who would like to seek tutoring should see Mr. Lal in P3. Once a tutor is assigned, the payment to the tutor will be organized by the tutor and student involved and it is not the responsibility of CHS or Mr. Lal. Such payments cannot be invoiced on school accounts.

Peer Tutor Coordinator

Mr. Deo Lal

Email: dl@camhigh.school.nz

STUDENTS TAKING THE BUS - PLEASE READ

Gorton Rd

NZTA have told us we cannot stop at the Gorton Rd intersection again on SH1.

Students will need to make their way back to **883 Tirau Road**, as we did for the beginning of Term 4 last year, to be collected by the bus. Students will be delivered back to this location again in the afternoons.

Kentucky Rd

NZTA have extensive road works happening and have restricted the area where we u-turn at Kentucky Rd.

Students living up Kentucky Rd will need to make their way across the SH1 to the Moana Roa Reserve to be collected by the bus. Students will be dropped off at the reserve again in the afternoon.

BEE CARD – New public transport subsidies with Community Connect

For youth aged 13 and older to travel for half price, each passenger needs a registered Bee Card.

Bee Cards can be purchased from your nearest retailer or ordered online for \$5 (with a minimum top up of \$5). When ordered online, your Bee Card will be sent via post, so please allow up to 10 business days for the Bee Card to arrive.

Because there is an overnight process for the online Bee Card registration to activate, we're encouraging our passengers to organise their Bee Card's prior to travelling.

The government's budget announcements for public transport are now in place, so from 1 July 2023 there is now free public transport for children under 13 and half price for youth under 25, as part of the new Community Connect scheme.

We are strongly urging caregivers and young people to **purchase your Bee Cards for each passenger and register their details – before you travel** – to gain easy access to these new fares across the Waikato transport network.

For more information please visit www.beecard.co.nz or email beecard@waikatoregion.govt.nz

DO WE HAVE YOUR CORRECT CONTACT DETAILS ON FILE?

Could all parents please log into the parent portal and check your contact details.

If you have moved house or changed any of your contact details recently, please email Sharmion Kirkbride kir@camhigh.school.nz so that we can update your records. This is especially important in the event of an emergency.



Cambridge High School Physiotherapy Clinic

**ACC appointments
Monday - Friday
@ Cambridge High School**

\$50 One off Term Fees for ACC

Appointments can be made through the school nurse,
by ringing Vigour Physiotherapy directly on 07 823 1506

**Vigour Physiotherapy
Level 1 48 Empire Street, Cambridge
www.vigourphysio.co.nz : admin@vigourphysio.co.nz**